



SAIL BRISBANE

ISAF Ranking Grade 2

16 – 19 November 2011

NOTICE OF RACE

Organised & Hosted By
Royal Queensland Yacht Squadron Ltd.

On Behalf Of:
Yachting Queensland and Yachting Australia



1. RULES

- 1.1 The regatta will be governed by the rules as defined in *The Racing Rules of Sailing*.
- 1.2 No National prescriptions will apply
- 1.3 The rules of respective class associations.
- 1.4 If there is a conflict between languages the English text will take precedence.

2. ADVERTISING

- 2.1 All advertising will be in accordance with ISAF Regulation 20.
- 2.2 Boats may be required to display advertising chosen and supplied by the organising authority.

3. ELIGIBILITY AND ENTRY

- 3.1 The regatta is open to the following International Classes:
 - Finn
 - Laser Standard – Open
 - Laser Radial – Open, Women, Boys Youth and Girls Youth
 - Laser 4.7
 - 49er
 - Star
 - International 470 – Men and Women
 - International 420 – Open, Boys Youth and Girls Youth
 - 29er – Open and Open Youth
 - RSX
 - BicTechno – Boys and Girls
 - International Optimist
 - Hobie 16 – Open and Open Youths
- 3.2 National Classes: All National Classes wishing to participate in Sail Brisbane are requested to contact Yachting Queensland on +61 7 3393 6788 or email office@qldyachting.org.au.
- 3.3 Eligible boats may enter online via www.sailbrisbane.com or by completing the attached form.
- 3.4 Entries close at midnight Wednesday 9th November 2011.
- 3.5 Late entries will be accepted however will incur a late fee.

4. FEES

- 4.1 Required fees are as follows:
 - Single Handed Classes - \$190.00
 - All Other Classes - \$250.00
 - Late Entry Fee Surcharge - \$50.00
- 4.2 Entry fees are stated in Australian AUD\$ and include GST and presentation sausage sizzle.
- 4.3 Entries include a Regatta T-Shirt. Additional shirts can be purchased for AUD\$20.00 each.
- 4.4 Entries cancelled in the week preceding the event will not be refunded. If cancellation occurs prior to this date 75% of the fee will be refunded upon receipt of a written request.

5. SCHEDULE

Date	Event	Time / Warning Signal
Wednesday 16 November	Registration	0800 – 1030
	49er Weighing	0830 – 1000
	Competitors Meeting	1045
	Racing	1230
Thursday 17 November	Racing	1100
Friday 18 November	Racing	1100
Saturday 19 November	Racing	1100
	Sausage Sizzle	After Racing
	Presentation Youth Sailing Grand Prix Presentation	After Racing

5.1 The full schedule of races will be detailed in the Sailing Instructions.

5.2 No warning signal will be made after 1500 hours on Saturday 19 November 2011.

6. MEASUREMENTS

6.1 Each boat shall hold a valid measurement certificate which may be required at any time. (Not applicable for Laser, 49er, 29er, Hobie 16 or Optimist classes.)

6.2 Random measurement checks and safety inspections may be carried out at any time, and a boat or crew which fails such inspection may be liable to protest the decision on any penalty shall be at the discretion of the Jury and could be disqualification from all races sailed on the day prior to the inspection.

7. SAILING INSTRUCTIONS

The Sailing Instructions will be available at registration on Wednesday 16 November 2011. Sailing Instructions may be posted on the official website prior to this date.

8. VENUE

8.1 Attachment 1 shows the location of the regatta harbour.

8.2 Attachment 2 shows the location of the racing areas.

9. THE COURSES

The courses will be trapezoid with inner and outer loops, triangles or windward/leeward. All courses will be detailed in the Sailing Instructions.

10. PENALTY SYSTEM

10.1 49er, 29er and Hobie 16 only: Rule 44.1 is changed so that the Two-Turns Penalty is replaced by the One-Turn Penalty.

10.2 Appendix P will apply as changed by instructions 10.1.

11. SCORING

11.1 Five (5) races are required to be completed to constitute a series.

11.2 When five (5) races have been completed, a boat's series score will be the total of her race scores.

11.3 When from six (6) to eight (8) races have been completed, a boat's series score will be the total of her race scores excluding her worst score.

11.4 When from nine (9) to ten (10) races have been completed, a boat's series score will be the total of her race scores excluding her worst two scores.

12. SUPPORT BOATS

Support boats shall be marked with a white flag with the numbers to identify which boat they are representing. The numbers shall be supplied by the Organizing Authority. All support boats are required to register at Registration on Sunday 28 November or Monday 29 November 2010 to obtain this flag.

13. BERTHING

Boats shall be kept in their assigned berth in the RQYS Marina.

14. HAUL-OUT RESTRICTIONS

Keelboats shall not be hauled out during the regatta except with and according to the terms of prior written permission of the race committee.

15. DIVING EQUIPMENT AND PLASTIC POOLS

Underwater breathing apparatus and plastic pools or their equivalent shall not be used around keelboats between the preparatory signal of the first race and the end of the regatta.

16. RADIO COMMUNICATION

Except in an emergency, a boat shall neither make radio transmissions while racing nor receive radio communications not available to all boats. This restriction also applies to mobile telephones.

17. TELEVISION AND MEDIA

Attendance at a media/press conference each day may be required for the top three competitors as well as individual heat winners. Suitable notification will be given.

18. RIGHTS TO USE NAME AND LIKENESS

By participating in an event, a competitor automatically grants to the Organising Authority and the sponsors of the event, the right in perpetuity, to make, use and show, from time to time and at the discretion, any motion pictures, still pictures and live, taped or film television and other reproductions of him/her during the period of the competition for said event in which the competitor participated and in all material related to the said event without compensation.

19. PRIZES

19.1 Prizes will be awarded to first, second and third in each division providing more than six (6) entries are received before the closing date.

19.2 Prizes will be awarded to first place in each division when there are less than six (6) entries received before the closing date.

20. DISCLAIMER OF ENTRY

Competitors participate in the regatta entirely at their own risk. See rule 4, Decision to Race. The organising authority will not accept any liability for material damage or personal injury or death sustained in conjunction with or prior to, during, or after the regatta.

21. INSURANCE

Each participating boat shall be insured with valid third-party liability insurance with a minimum cover of \$5m per event or equivalent.

22. FURTHER INFORMATION

For further information please contact:

Royal Queensland Yacht Squadron

Suellen Hurling – Marine Sports Manager

Phone: 07 3396 8666 | Mobile: 0488 995 591 | Email: marinesports@rqys.com.au

Regatta Website: www.sailbrisbane.com

ATTACHMENT 1

REGATTA HARBOUR



ATTACHMENT 2

RACING AREA

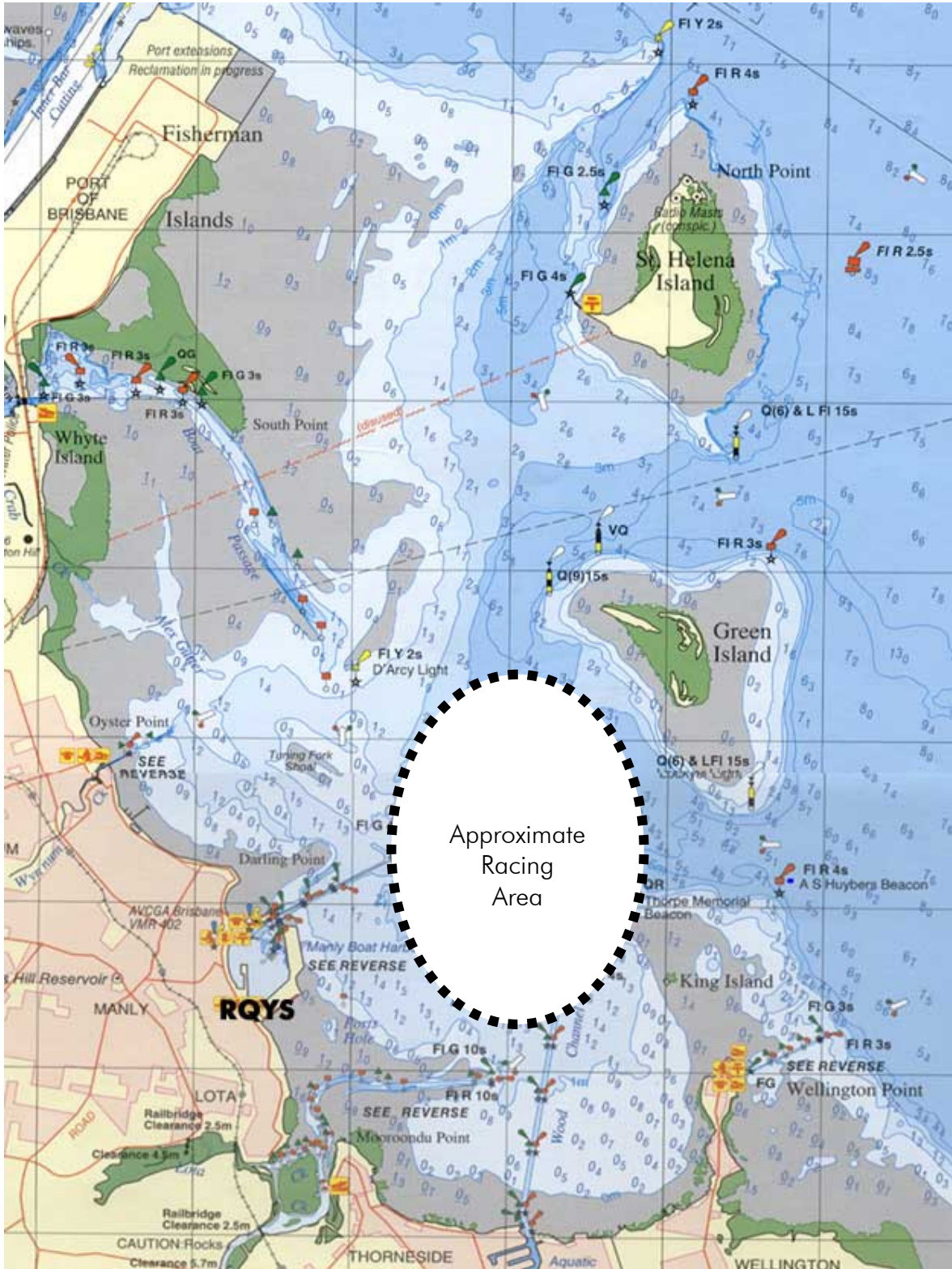

2011 SAIL BRISBANE ENTRY FORM

Enter Online via www.sailbrisbane.com

GENERAL DETAILS			
Class		Sail Number	
Division	<input type="checkbox"/> Open <input type="checkbox"/> Women's <input type="checkbox"/> Youth <input type="checkbox"/> Women's Youth		
Skipper Name			
Full Address inc. Post Code			
Country		Mobile Phone	
Email			
Full Name of Yacht Club		YA# AUS sailors only	
Regatta Shirt	<input type="checkbox"/> Mens <input type="checkbox"/> Womens <input type="checkbox"/> XS <input type="checkbox"/> S <input type="checkbox"/> M <input type="checkbox"/> L <input type="checkbox"/> XL <input type="checkbox"/> XXL		
Crew Name			
Full Address inc. Post Code			
Country		Mobile Phone	
Email			
Full Name of Yacht Club		YA# AUS sailors only	
Regatta Shirt	<input type="checkbox"/> Mens <input type="checkbox"/> Womens <input type="checkbox"/> XS <input type="checkbox"/> S <input type="checkbox"/> M <input type="checkbox"/> L <input type="checkbox"/> XL <input type="checkbox"/> XXL		
Declaration: Competitors participate in the regatta entirely at their own risk. See rule 4, Decision to Race. The organising authority will not accept any liability for material damage or personal injury or death sustained in conjunction with or prior to, during, or after the regatta. <input type="checkbox"/> I hereby agree to the terms and conditions.			
Signature Skipper		Date	
Entrants Under 18 Years – Parent/Guardian Declaration: As parent/guardian of the above named entrant(s) I agree to his/her participation in this event on the terms and conditions as outlined in the Notice of Race and similarly indemnify all parties involved in the organisation and conduct of the event. I confirm that there is a valid and current certificate of insurance in accordance with paragraph 21 of this Notice of Race. <input type="checkbox"/> I hereby agree to the terms and conditions.			
Signature Parent/Guardian Skipper		Date	
Signature Parent/Guardian Crew		Date	

PAYMENT DETAILS

- Cheque (payable to RQYS)
- RQYS Member Change – Member #
- Direct Transfer
Account Name: Royal Queensland Yacht Squadron Ltd.

BSB: 034 053
Account: 800410

Please quote your SAIL NUMBER as the reference

- Credit Card
VISA | MASTERCARD | DINERS | AMERICAN EXPRESS (please circle your selected card)

Name on Card.....

Card Number.....

Expiry.....

Signature.....

Single Handed Entry	\$190.00	Full payment must be received prior to entry being accepted. Entry includes a regatta t-shirt
Double Handed Entry	\$250.00	

Enter Online via www.sailbrisbane.com

Please forward completed entry form to:

Post	Sail Brisbane Registration Royal Queensland Yacht Squadron PO Box 5021 Manly QLD 4179 AUSTRALIA
Fax	+61 7 3393 4100 Attention To: Sail Brisbane Registration
Email	marinesports@rqys.com.au